Cleveland Park
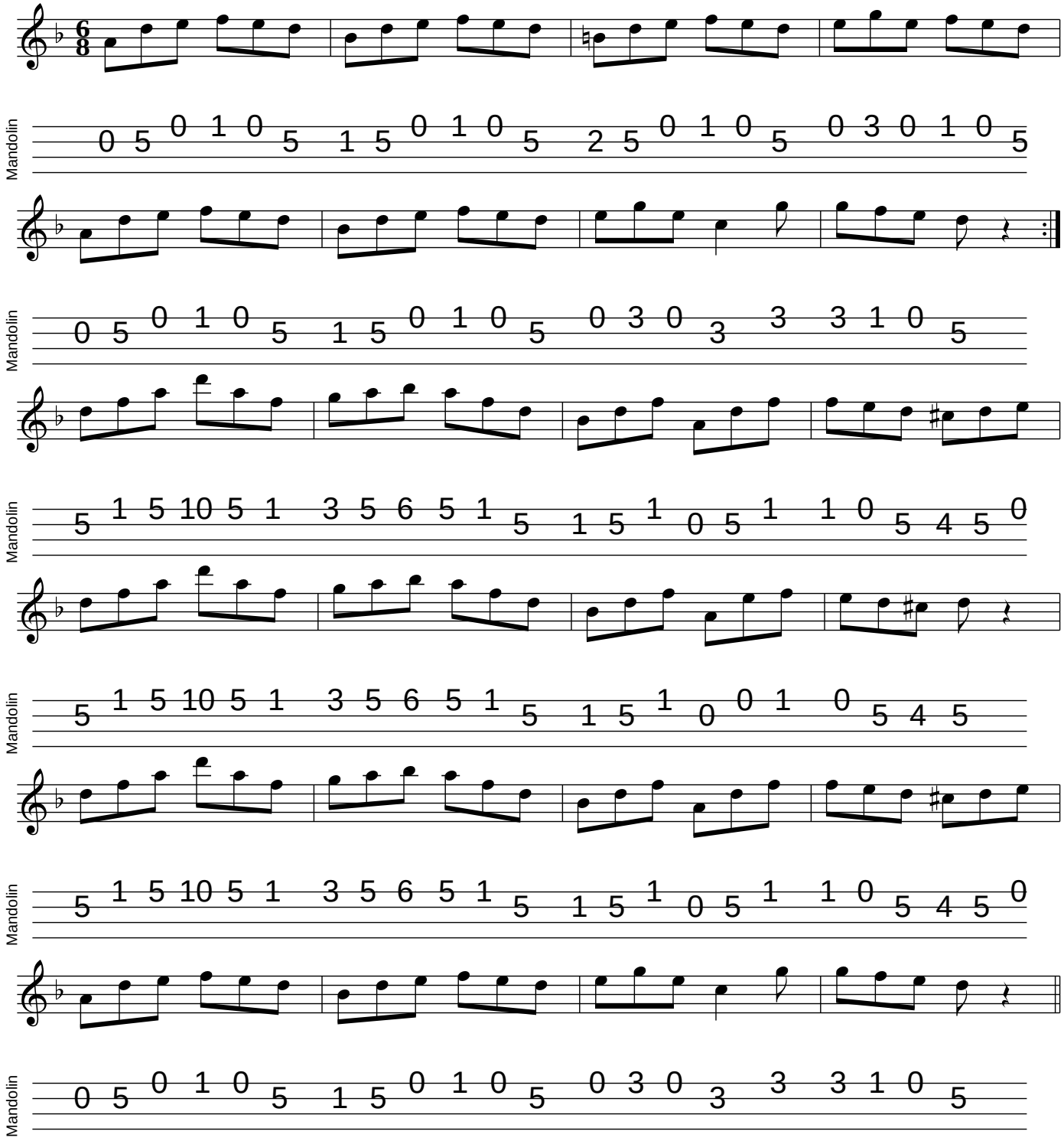
Unacc